

ELEVATION

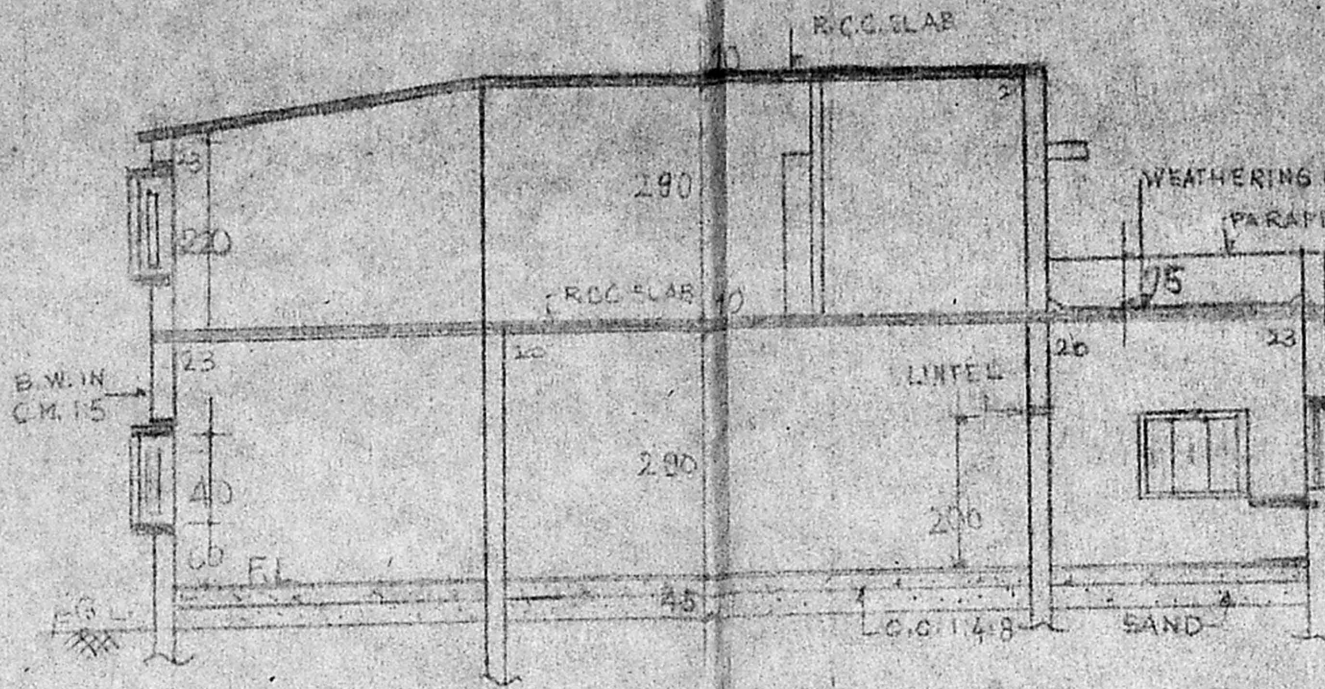

SECTION A A

A/17588/68/95

Planning Permit No. *12/95*

APPROVED
 SUBJECT TO THE CONDITIONS IN
 THIS OFFICE LETTER
 No. *1/25921/74* Date *12/95*
o/c
 FOR MEMBER SECRETARY
 MADRAS METROPOLITAN
 DEVELOPMENT AUTHORITY
 MADRAS - 600 008.

SPECIFICATION:
 FOUNDATION 150 x 150 x 150 USING 50MM G.B. METAL
 ALL BK WALL IN C.M. 1:5 USING STOK BRICKS
 ALL R.C.C. WORK ARE IN 20-1:1:4 CONCRETE
 FLOORING CONCRETE IN C.M. 1:5
 PLASTERING WALL IN C.M. 1:5 20MM TH.
 CEILING 1:1:3
 W.P. ARE T.N. & DRITED 3 COATS
 WASH FOR ALL WALLS
 WEATHERING COURSE USING 2 LAYERS OF BITUMEN
 IS HERMETICALLY CAULKED
 NECESSARY RAIN WATER STORAGE IS PROVIDED
 STRETCH FLOORING FINISH

DETAILS:

D1	DOOR	1325 X 140
D2	DOOR WITH VENTILATOR	90 X 105
W1	WINDOW	60 X 140
W2	WINDOW	75 X 50
V	VENTILATOR	150 X 240
CW	CORNER WINDOW	

Om
1/2/95

8/2/95

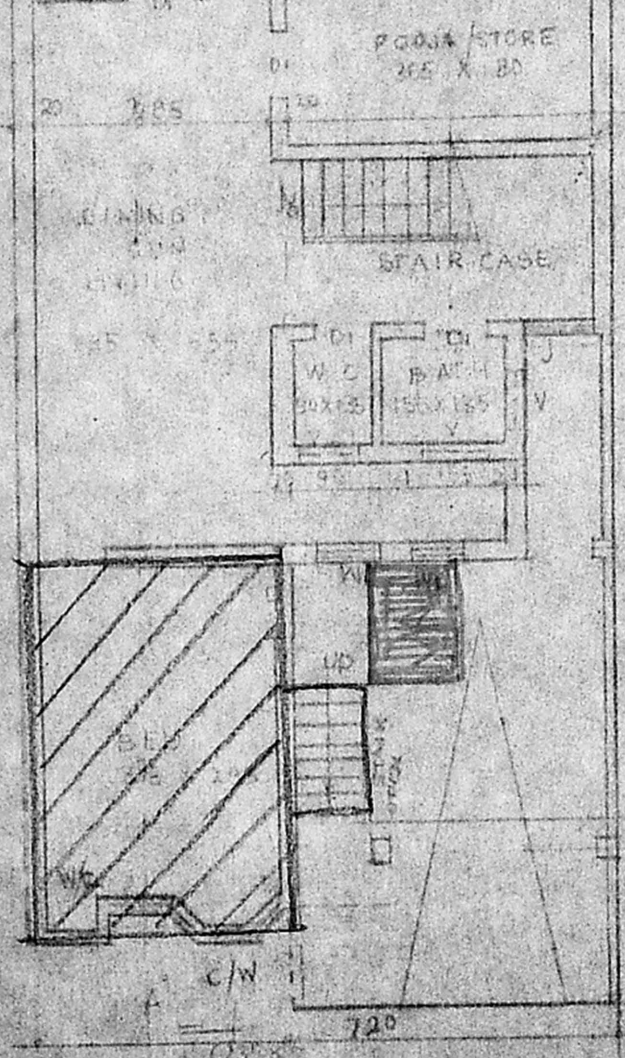
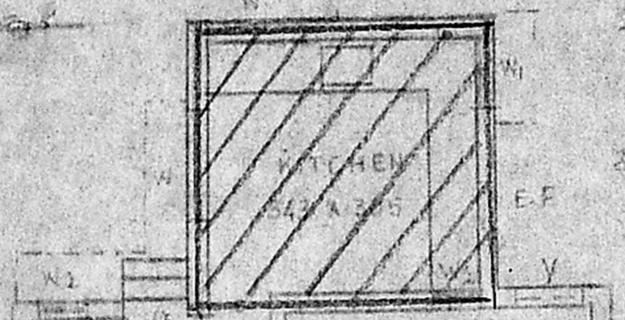

GROUND FLOOR PLAN

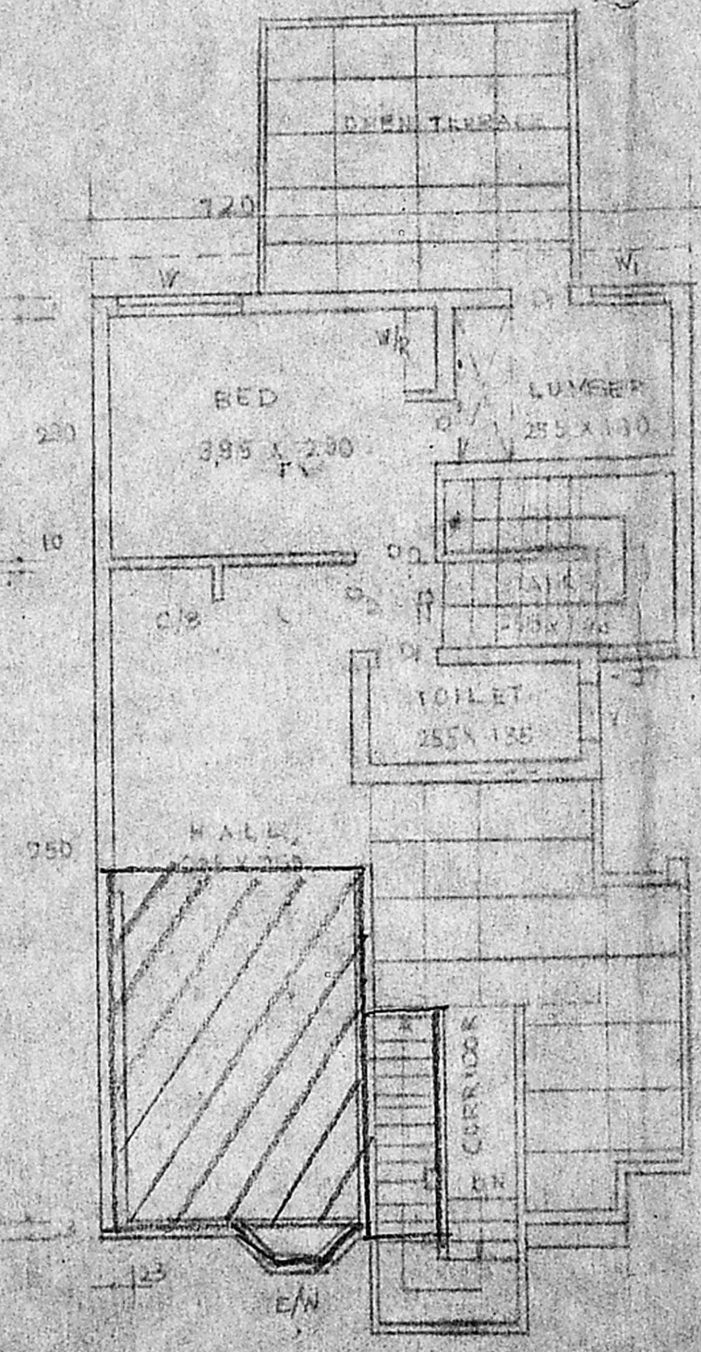

FIRST FLOOR PLAN

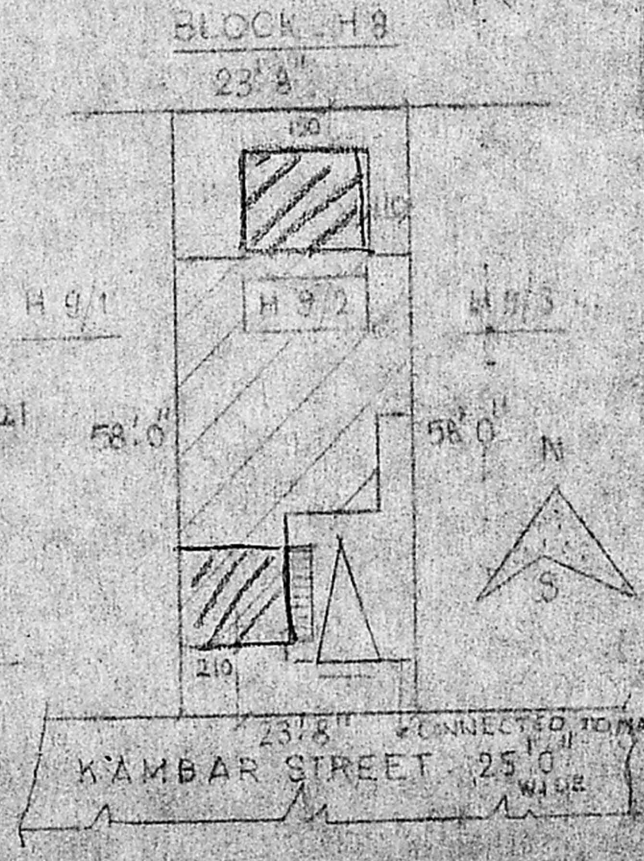

SITE PLAN

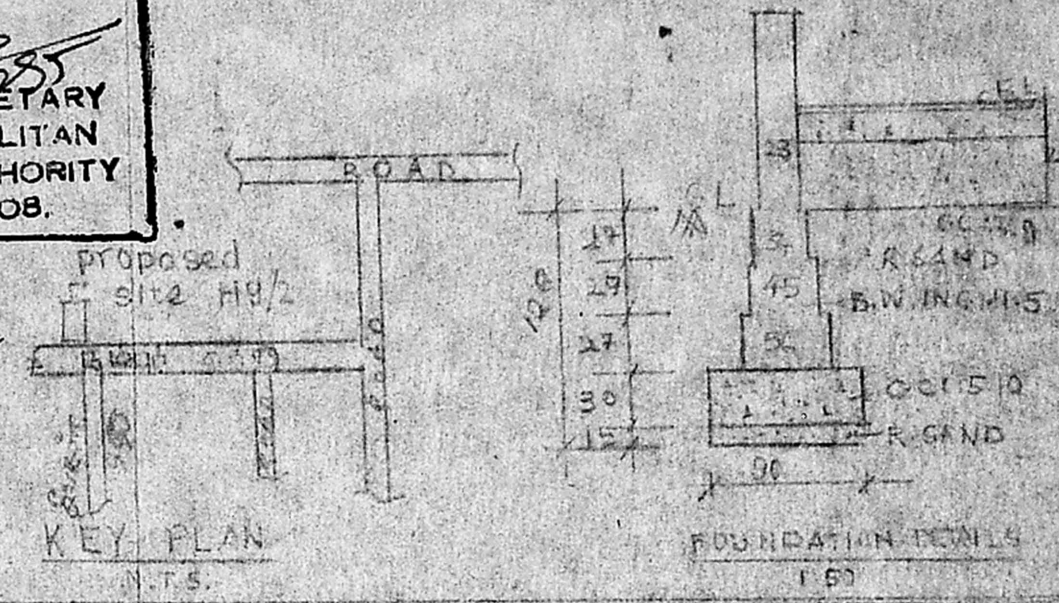

KEY PLAN

FOUNDATION DETAILS

REGULARISING THE EXISTING ADDITIONS
 IN BUILDING AT H 9/2 KAMBAR STREET,
 S. NO 168, THIRUVANMIYUR VILLAGE,
 BESANT NAGAR, MADRAS - 600 080 -
 (BESANT NAGAR EXTENSION PHASE I)

PLOT AREA: 1393 Sq. ft. CORPORATION DIVISION 12

SCALE 1:100

B.G. [Signature]
 Civil Engineer
 OFFICE No. [Signature]
 LICENCED SURVEYOR

LEGEND:
 REGULARISATION
 EXISTING
 ROAD
 BOUNDARY
 PROPOSED

[Signature]
 OWNER